

RMS

Records Management System

A CENTRAL DATABASE THAT ENABLES LAW ENFORCEMENT TO TRACK AND MANAGE INFORMATION

The secure cloud-based Kologik Records Management System (RMS) streamlines the process for entering incidents and arrests, creating records and generating reports, while ensuring accuracy and compliance with state and federal reporting requirements.

AT A GLANCE

- ▷ NIBRS COMPLIANT
- ▷ CJIS COMPLIANT
- ▷ CLERY ACT COMPLIANT
- ▷ INTEROPERABLE
- ▷ AZURE GOVERNMENT CLOUD BASED
- ▷ FAST & FRIENDLY 24/7 x 365 SUPPORT
- ▷ UNPRECEDENTED FLEXIBILITY
- ▷ REAL-TIME DATA
- ▷ EASY TO USE INTERFACES
- ▷ EFFICIENT WORKFLOWS
- ▷ SCALABLE



KOLOGIK's RMS easily records, stores, and manages data for your law enforcement team (dispatchers, officers, first responders, investigators, etc.). When RMS is integrated with KOLOGIK's CAD Solution, a multi-directional communication system allows information to flow between personnel and agencies. KOLOGIK's integrated public safety software solutions work together to provide the ability to access reports, collect/analyze data, and store information in the highly secure Microsoft Azure Government Cloud, putting the information you need right at your fingertips.

FEATURES:

- ▷ Arrest Register/PC
- ▷ Case Management
- ▷ Calls for Service
- ▷ Configurable User Interfaces
- ▷ Customizable Fields
- ▷ Dynamic Field Reporting
- ▷ General Information - Field Interview Cards, Criminal Trespass, and General Information Reports
- ▷ Incident Reports
- ▷ Master Search Capabilities
- ▷ Merge Capability
- ▷ Multi-Jurisdictional
- ▷ Patrol Requests
- ▷ Probable Cause Affidavit
- ▷ Property & Evidence Management
- ▷ Racial Profile Reporting
- ▷ Real-Time Information Updates
- ▷ Robust Auditing and Logging Capabilities
- ▷ Shift Scheduler
- ▷ Ticket Tracker
- ▷ Personnel Tracker
- ▷ Warrants Management

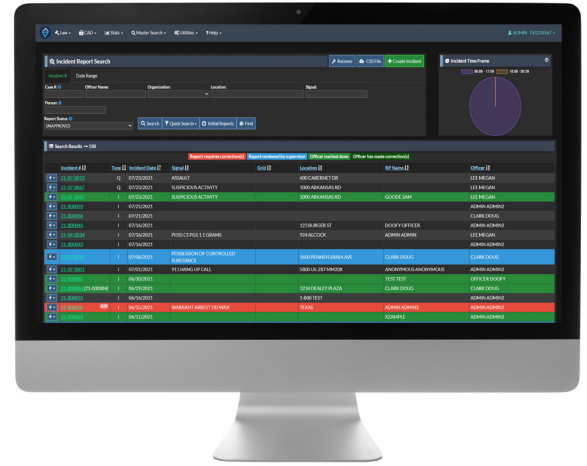

RMS Incident Reports Dashboard

The screenshot displays an 'RMS Incident Report Example'. It shows a detailed form for incident details, including fields for Incident #, Date, Time, Location, and Status. The form is divided into sections for 'Incident Details', 'Incident Location', and 'Incident Description'. The 'Incident Details' section includes fields for Incident #, Date, Time, Location, and Status. The 'Incident Location' section includes fields for Address, City, State, and Zip. The 'Incident Description' section includes a large text area for the incident description.

RMS Incident Report Example

ADDITIONAL BENEFITS

- ▷ Automates Investigations
- ▷ Automates and Enhances Data Analytics
- ▷ Enhances Situational Awareness
- ▷ Facilitates Faster, More Accurate and More Complete Reports
- ▷ Immediate Access to Agency Activity and Statistics
- ▷ Optimizes Workflow
- ▷ Provides a Reduced IT Footprint
- ▷ Secure Information Sharing Between Agencies and Departments
- ▷ Streamlines the process of collecting, storing and providing mission-critical intelligence

Fully integrate your RMS with the KOLOGIK Suite of interoperable public safety solutions:

CAD • RMS • JMS • COPsync Mobile

www.kologik.com
855.339.9417